RESIDENTIE ALLEGRA BERCHEM

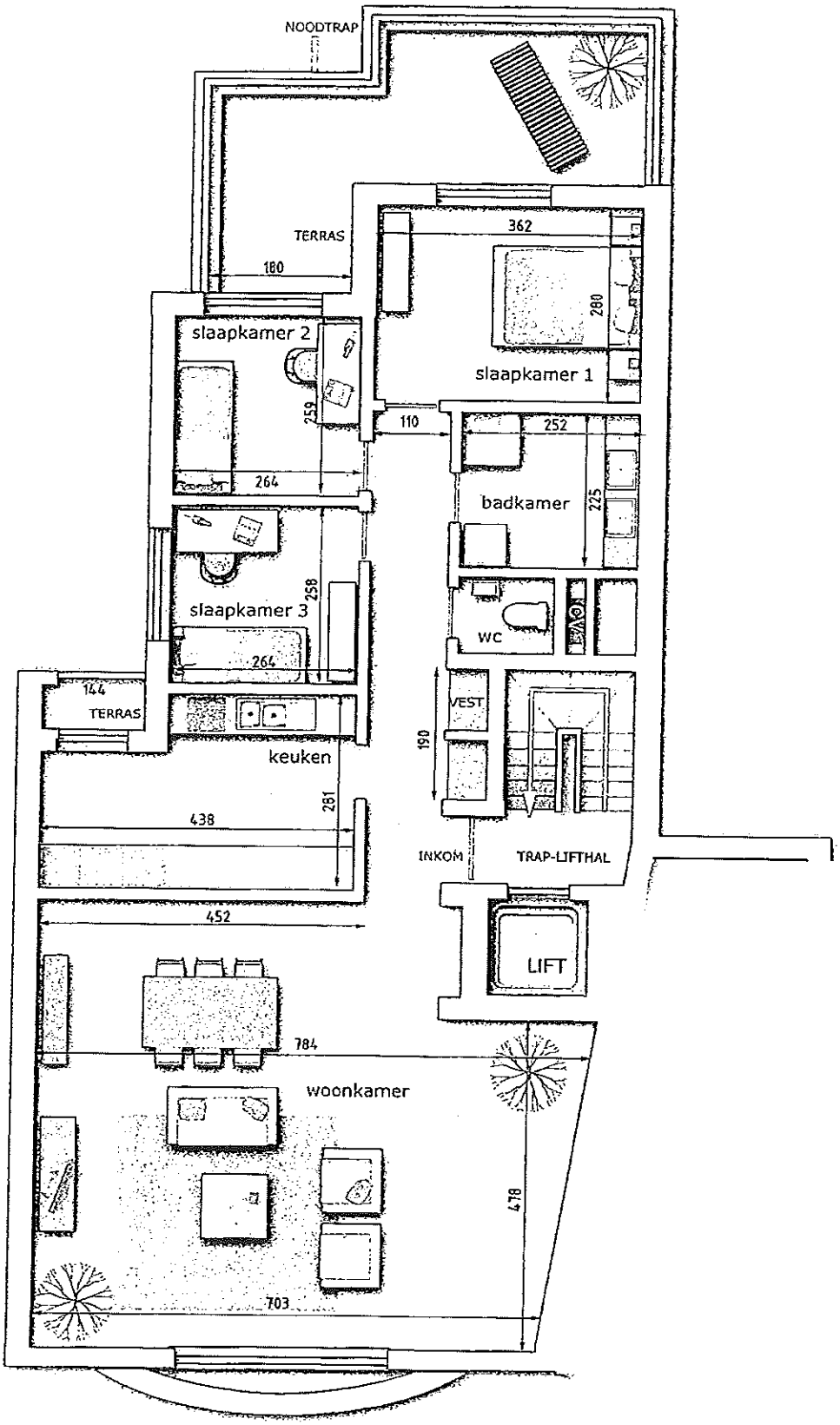

appartement 5e vdp

15/11/2006 13:30 #026 P.026/027
0032270215 50