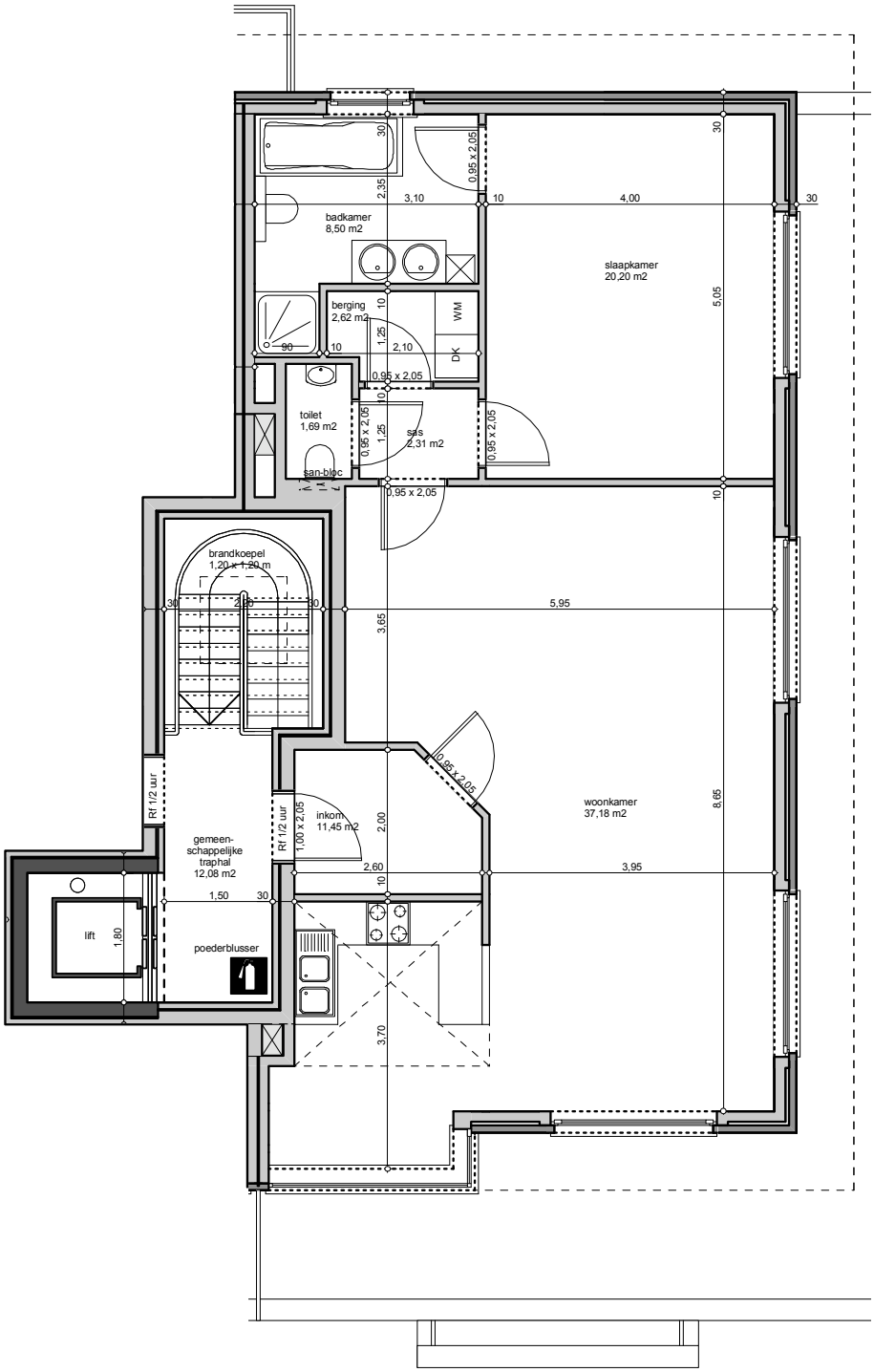

appartement C. 3.5.